

Sign Permit Application

Application for Sign Permit

Submission Date
 Date: → October 14, 2020 Roll # 1202107000
September 15, 2020

PROJECT
 Municipal Address: 4910 36 Street
 Municipal Tax Roll #: 1202107500 Zoning: DC1
 Legal Description: Lot: 16 Block: 5
 Legal Plan: 66B03398

APPLICANT/OWNER INFORMATION
 Applicant Address: [Redacted]
 Phone: [Redacted]
 Email: [Redacted]

SIGN INFORMATION
 Is Property owner same as above? Yes No
 (If property owner is not the same as applicant AUTHORIZATION FORM is required)
Type of Sign:
 Fascia Free Standing Billboard Digital Awning/Canopy Fence Projecting
 Portable/Temporary Other: _____

DECLARATION
Sign Postage Dates:
 Sign Installation Date: Nov 120
 Sign Removal Date: _____

I hereby declare I am I represent the owner of the property on which the work identified in this application will be conducted in accordance to the plans submitted, and upon approval will adhere to the conditions/terms of Land Use Bylaw 5-2016. I/We will notify the Development Authority of any proposed changes to the plans submitted with this application.

Note: By typing your signature in the signature box below (or by signing a printed version of this application), you agree that all information submitted is true and accurate.

Signature of Registered Owner / Agent: [Redacted Signature]
 Date of Application: Oct 9/20

DECISION (OFFICE USE ONLY)
 Development Officer: _____ Date: _____

Application Submission Deemed Complete Date: _____

OFFICE USE ONLY

APPLICATION #: 20-1508

PERMIT #: _____

PERMIT FEE: 350.00 / 680

RECEIPT #: 582263

MOTION #: _____

APPROVED BY: _____

REFUSED BY: _____

ISSUE DATE: _____

EXPIRY DATE: _____

IMPORTANT NOTICE: THIS APPLICATION DOES NOT PERMIT YOU TO COMMENCE CONSTRUCTION UNTIL SUCH TIME A DEVELOPMENT PERMIT HAS BEEN ISSUED BY THE DEVELOPMENT AUTHORITY AND ALL OTHER PERMITS (IF REQUIRED) ARE APPROVED. IF A DECISION HAS NOT BEEN ISSUED WITHIN 40 DAYS OF THE DATE THE APPLICATION IS DEEMED COMPLETE, YOU HAVE THE RIGHT TO FILE AN APPEAL TO THE SUBDIVISION AND DEVELOPMENT APPEAL BOARD. APPEALS TO THE SUBDIVISION AND DEVELOPMENT APPEAL BOARD CAN ALSO BE FILED IN REGARDS TO PERMIT REFUSALS AND/OR CONDITIONS WITHIN 21 DAYS OF A DECISION.



H: 9'
L: 26 1/2'

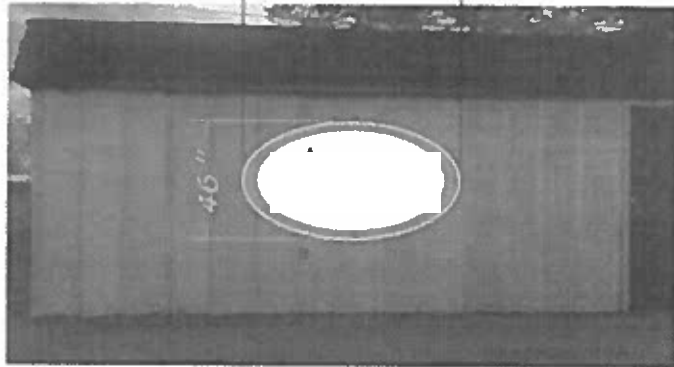

H: 9'
L: 33'



H: 9'
L: 13'





SIGN FROM OLD LOCATION

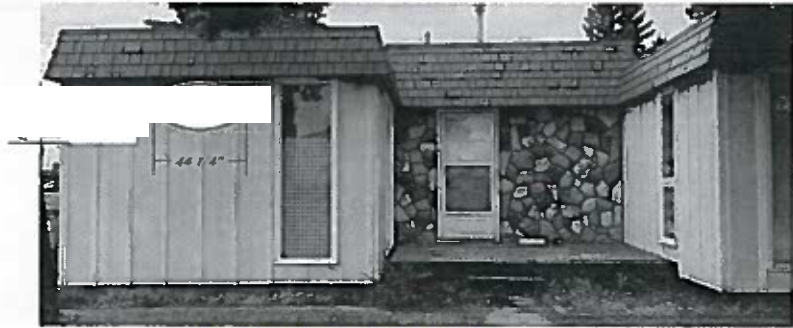

- Alumabond 1/8" thick
(made of thin aluminum on both sides & in between is plastic) aluminum composite
- Miscal
- Wide Format Print
- Clear Laminate

(including removal)